

BOOK 598 PAGE 70

The State of South Carolina,  
COUNTY OF Greenville

FILED  
GREENVILLE CO. S. C.

APR 9 10 03 AM 1958

OLLIE F. WORTH  
R. M. C.

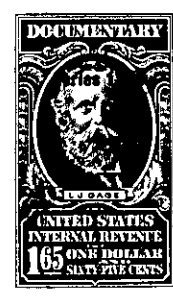

KNOW ALL MEN BY THESE PRESENTS, That Leslie & Shaw, Inc.

a corporation chartered under the laws of the State of South Carolina  
and having its principal place of business at  
Greenville in the State of South Carolina for and in consideration  
of the sum of Eleven Hundred and no/100----- Dollars,

to it in hand duly paid at and before the sealing and delivery of these presents by the grantee  
hereinafter named (the receipt whereof is hereby acknowledged), has granted, bargained, sold and  
released, and by these presents does grant, bargain, sell and release unto Henry C. Harding,  
his heirs and assigns:

All that piece, parcel or lot of land lying in Butler Township, lying  
situate near the City of Greenville, County of Greenville, State of  
South Carolina, and known and designated as Lot #28, on the southeast  
corner at the intersection of Carter Drive and Henderson Drive,  
part of a subdivision known as Laurel Heights, and being more partic-  
ularly described according to Plat recorded in the R. M. C. Office  
for Greenville County in Plat Book KK, at page 33, and having the  
following metes and bounds, to-wit:

BEGINNING at an iron pin at joint front corner of lots #28 and #38,  
running thence along the line of these lots, S. 89-34 E. 125.4 feet  
to an iron pin, thence N. 25-44 W. 186.1 feet to an iron pin on the  
southern side of Henderson Drive, thence along the southern side of  
Henderson Drive, S. 64-16 W. 13.6 feet to an iron pin at the south-  
eastern intersection of Carter Drive and Henderson Drive, which  
intersection is curved, the chord of which is S. 33-36 W. 43.1 feet  
to an iron pin on the eastern side of Carter Drive, thence along the  
eastern side of Carter Drive, S. 3-36 W. 125 feet to an iron pin,  
point of beginning.

The above being a portion of the property conveyed to Leslie & Shaw,  
Inc., by Claude W. Carter by deed recorded in the R. M. C. Office  
for Greenville County in Deed Book 544, page 336.

263-1-77

TOGETHER with all and singular the Rights, Members, Hereditaments and Appurtenances to the said Premises  
belonging, or in anywise incident or appertaining.

TO HAVE AND TO HOLD all and singular the Premises before mentioned unto the grantee  
hereinabove named, and his Heirs and Assigns forever